

Modelling of the Lambousa Fishing Trawler

Naval Architectural Drawings - LOD 400 - Rhinoceros 3D

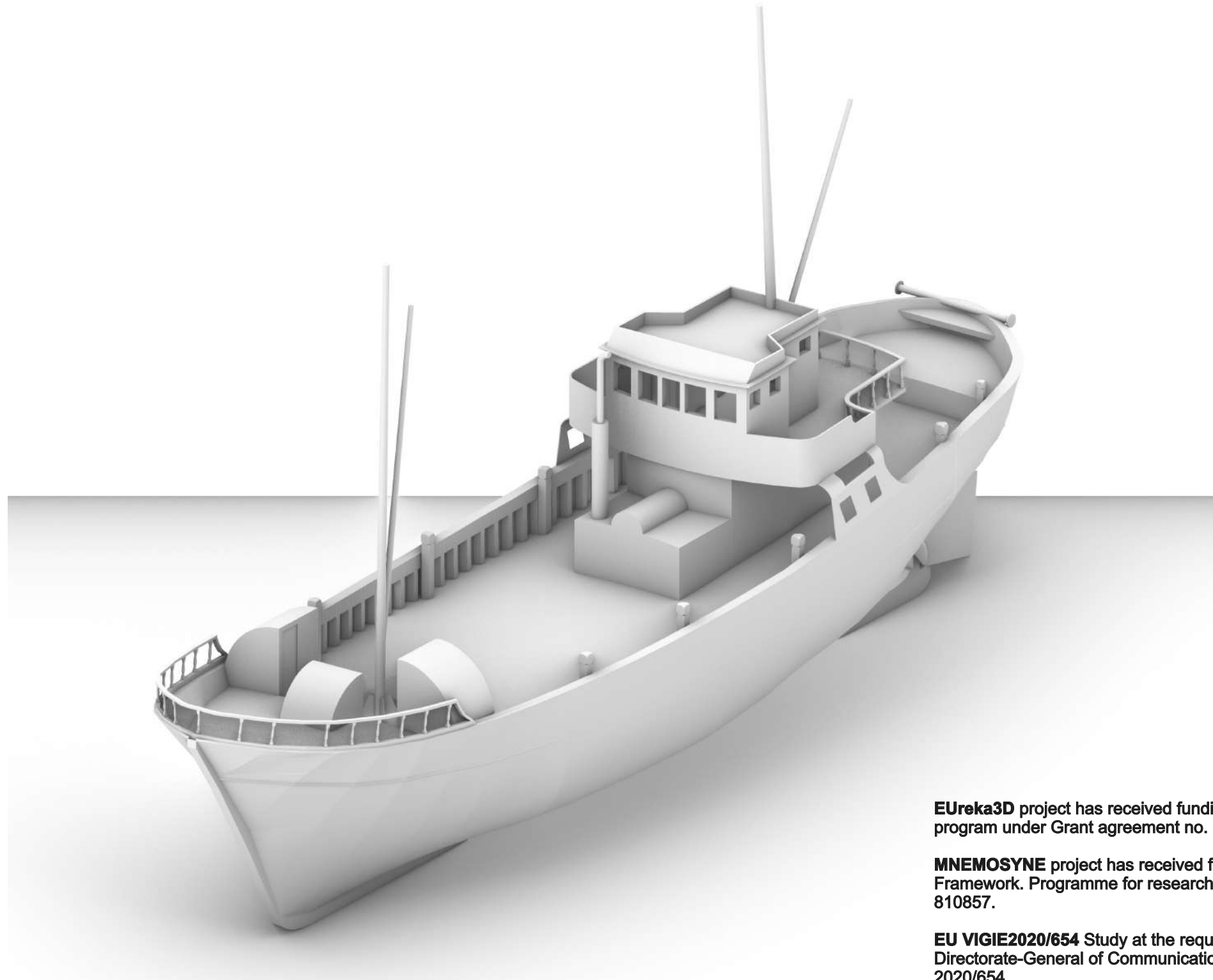

EUreka3D project has received funding from the European Union's Digital Europe program under Grant agreement no. 101100685.

MNEMOSYNE project has received funding from the European Union's H2020 Framework. Programme for research and innovation under Grant agreement no. 810857.

EU VIGIE2020/654 Study at the request of and financed by the European Commission, Directorate-General of Communications Networks, Content & Technology VIGIE 2020/654.

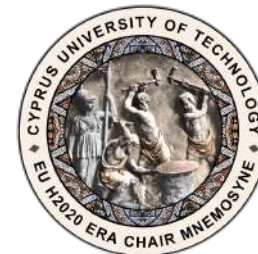

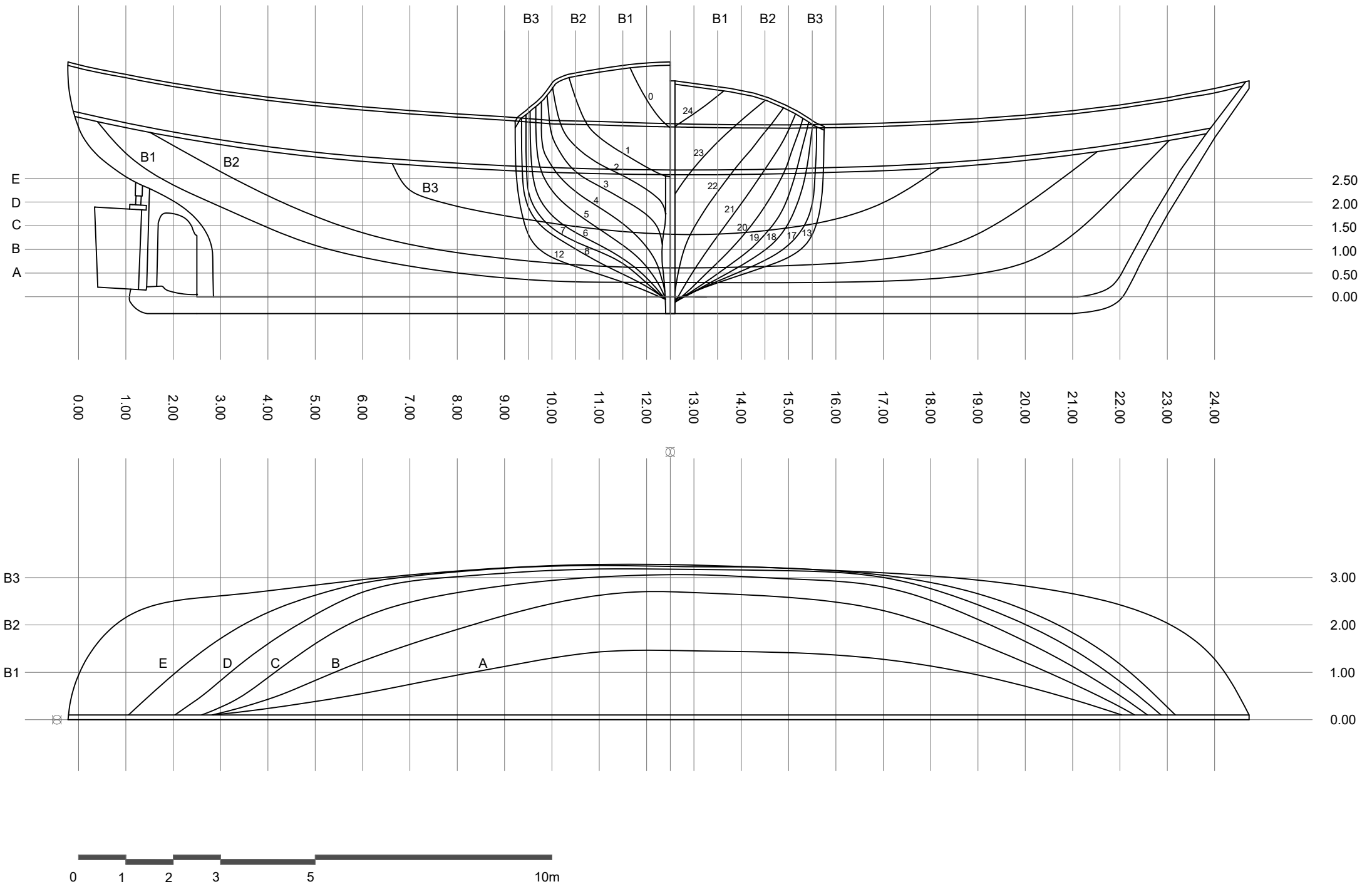

01	Owner:	Municipality of Limassol	Monument Name:	Traditional Fishing Trawler "Lambousa"
	Stakeholder:	Municipality of Limassol	Location:	34°39'41.7"N 33°01'27.9"E
	Digitisation by:	UNESCO Chair on Digital Cultural Heritage, Cyprus University of Technology	Drawing Name:	Naval Lines
			Scale:	1:100 Date: July 2024



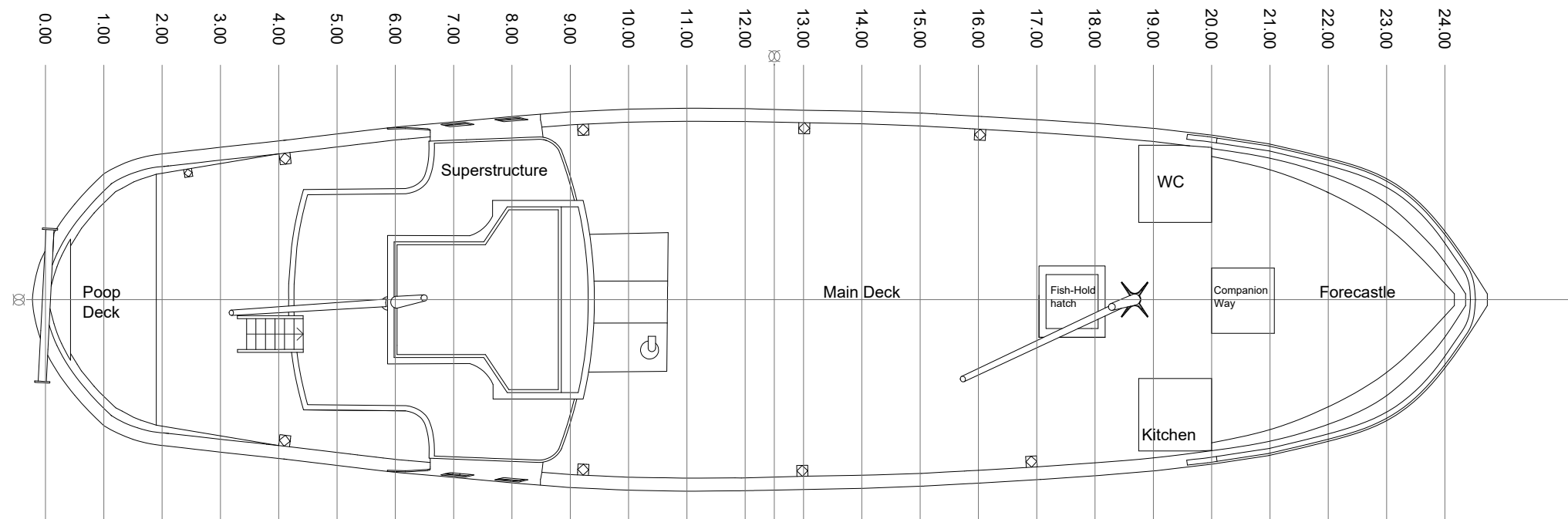

Top View

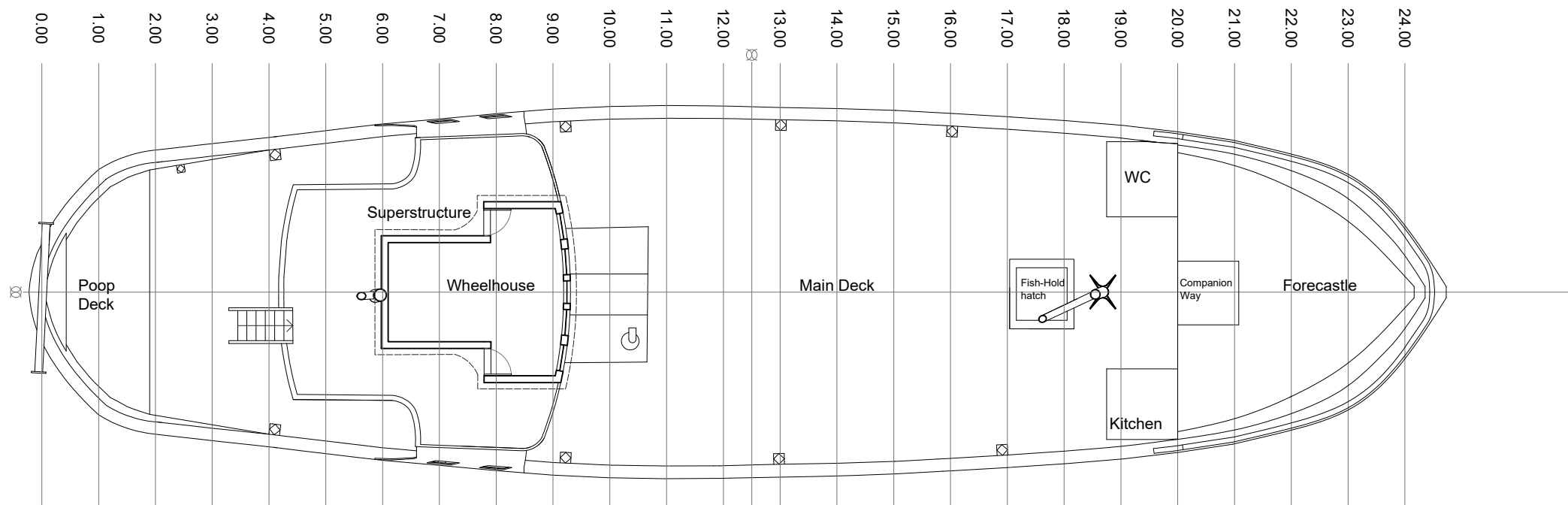

Plan View of Upper Deck - Level 6.60m

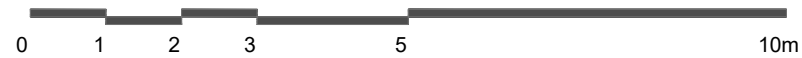

02

Owner:	Municipality of Limassol	Monument Name:	Traditional Fishing Trawler "Lambousa"
Stakeholder:	Municipality of Limassol	Location:	34°39'41.7"N 33°01'27.9"E
Digitisation by:	UNESCO Chair on Digital Cultural Heritage, Cyprus University of Technology	Drawing Name:	Floor Plans
		Scale:	1:100 Date: July 2024



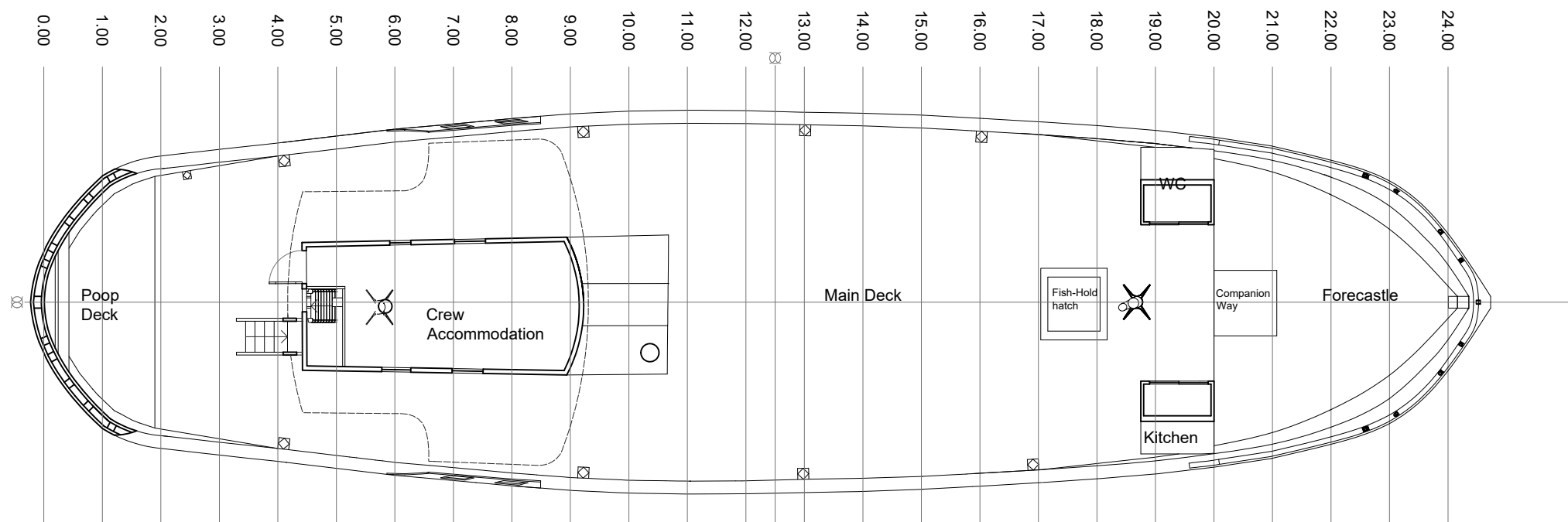

Plan View of Main Deck - Level 5.00m

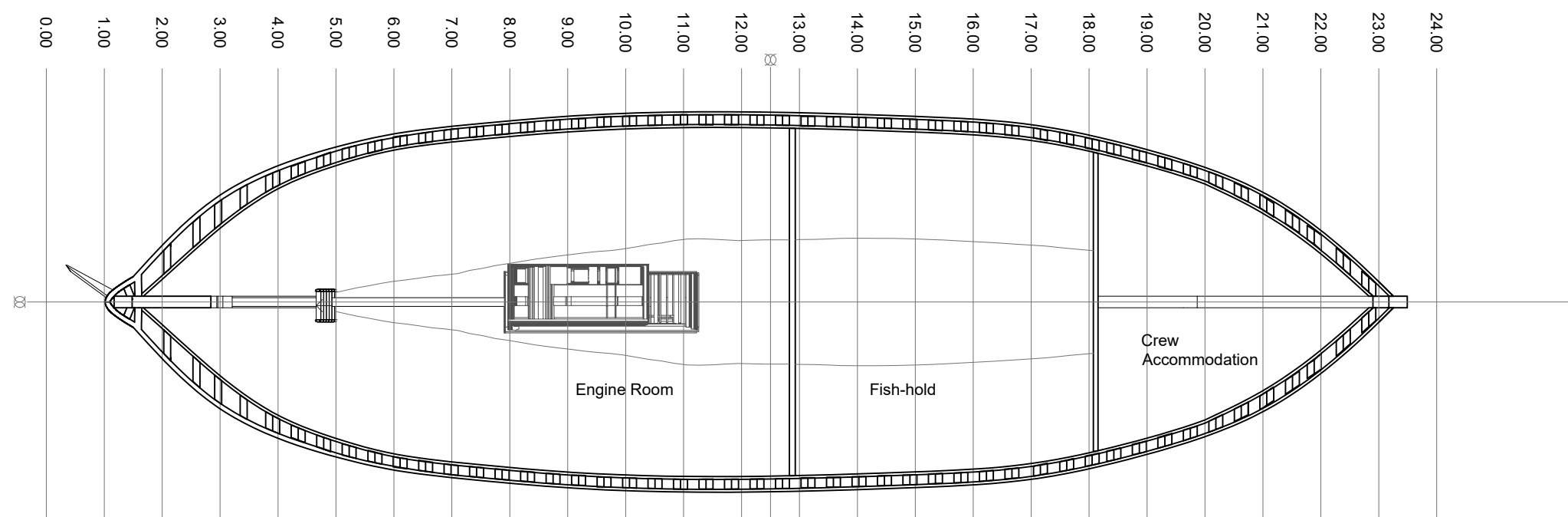

Plan View of Engine Room and Fish-Hold - Level 2.90m

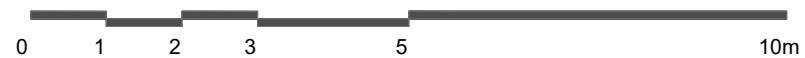

03

Owner:	Municipality of Limassol	Monument Name:	Traditional Fishing Trawler "Lambousa"
Stakeholder:	Municipality of Limassol	Location:	34°39'41.7"N 33°01'27.9"E
Digitisation by:	UNESCO Chair on Digital Cultural Heritage, Cyprus University of Technology	Drawing Name:	Floor Plans
		Scale:	1:100 Date: July 2024



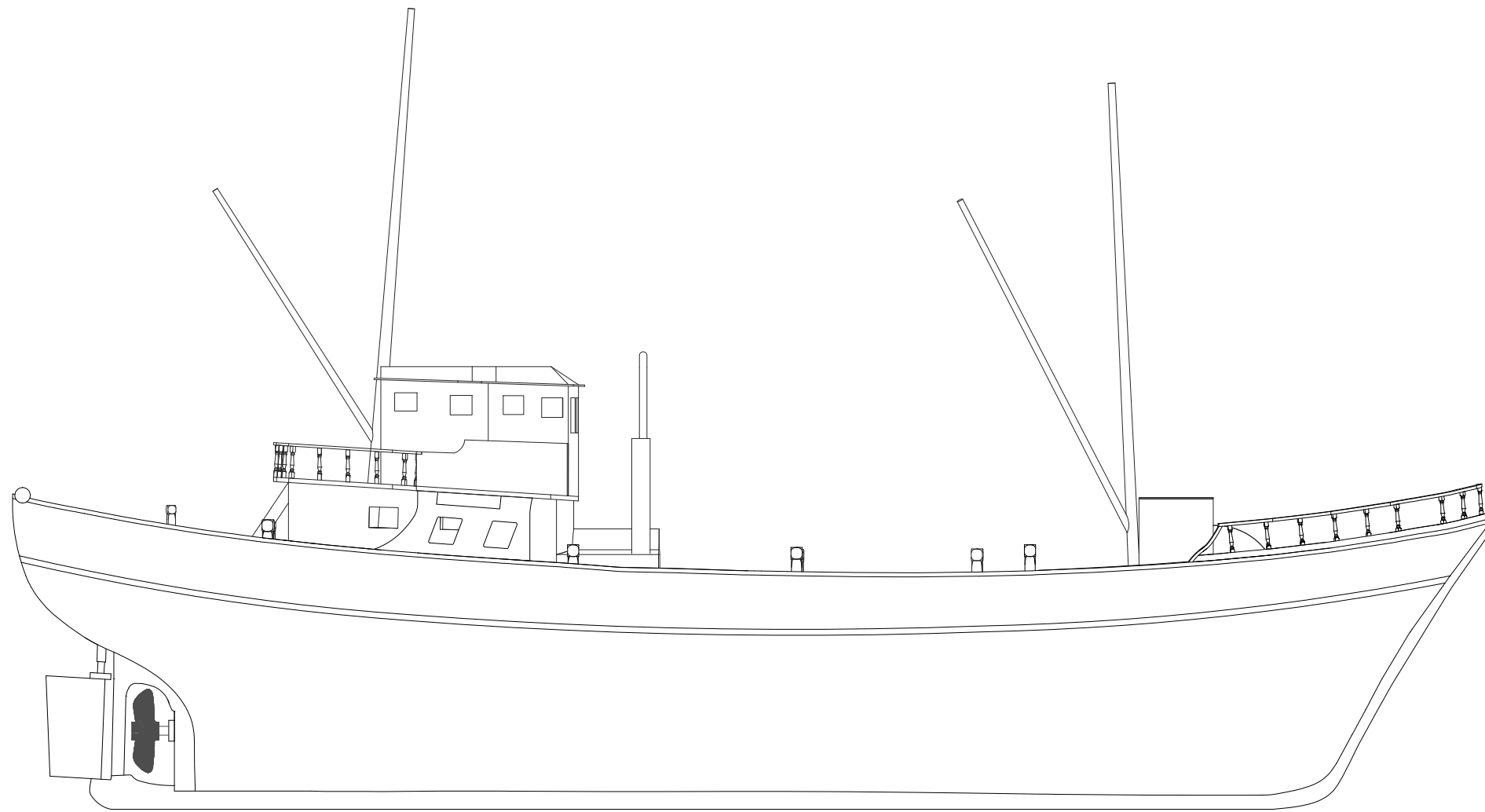

Profile

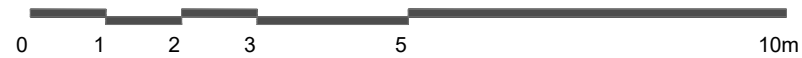

04

Owner:	Municipality of Limassol	Monument Name:	Traditional Fishing Trawler "Lambousa"
Stakeholder:	Municipality of Limassol	Location:	34°39'41.7"N 33°01'27.9"E
Digitisation by:	UNESCO Chair on Digital Cultural Heritage, Cyprus University of Technology	Drawing Name:	Profile
		Scale:	1:100
		Date:	July 2024



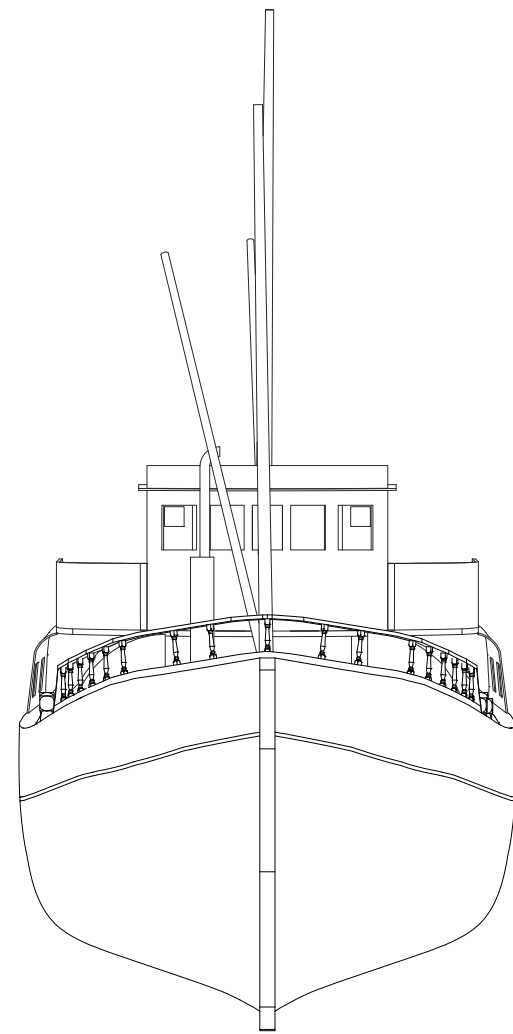

Bow View

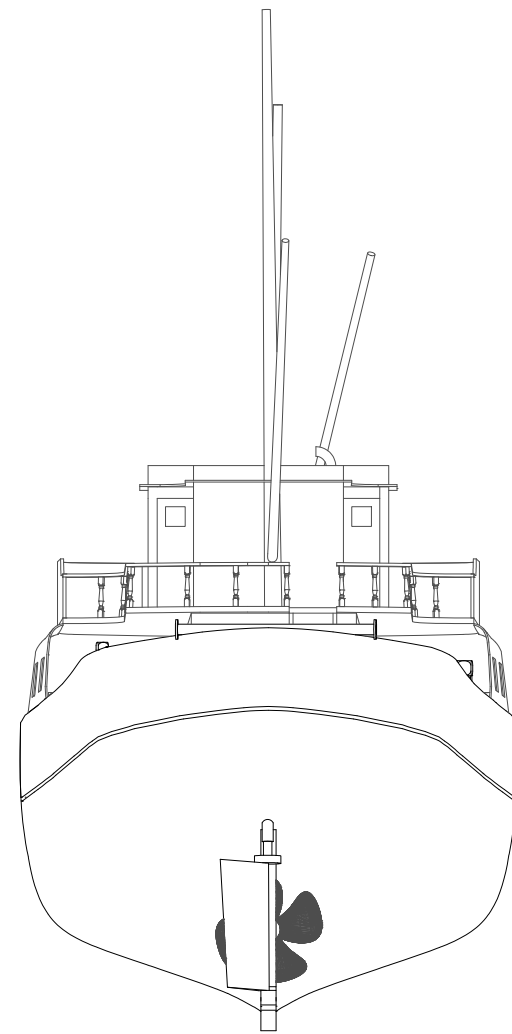

Stern View

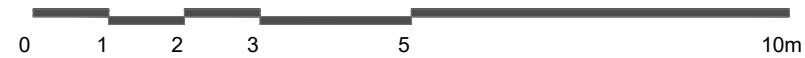

05

Owner:	Municipality of Limassol	Monument Name:	Traditional Fishing Trawler "Lambousa"
Stakeholder:	Municipality of Limassol	Location:	34°39'41.7"N 33°01'27.9"E
Digitisation by:	UNESCO Chair on Digital Cultural Heritage, Cyprus University of Technology	Drawing Name:	Bow and Stern View
		Scale:	1:100
		Date:	July 2024



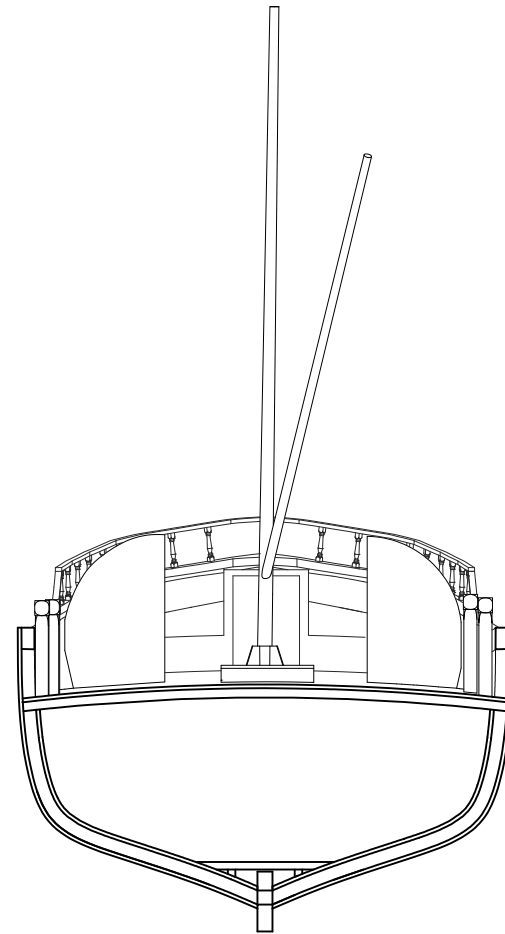

Cross Section (Bow)

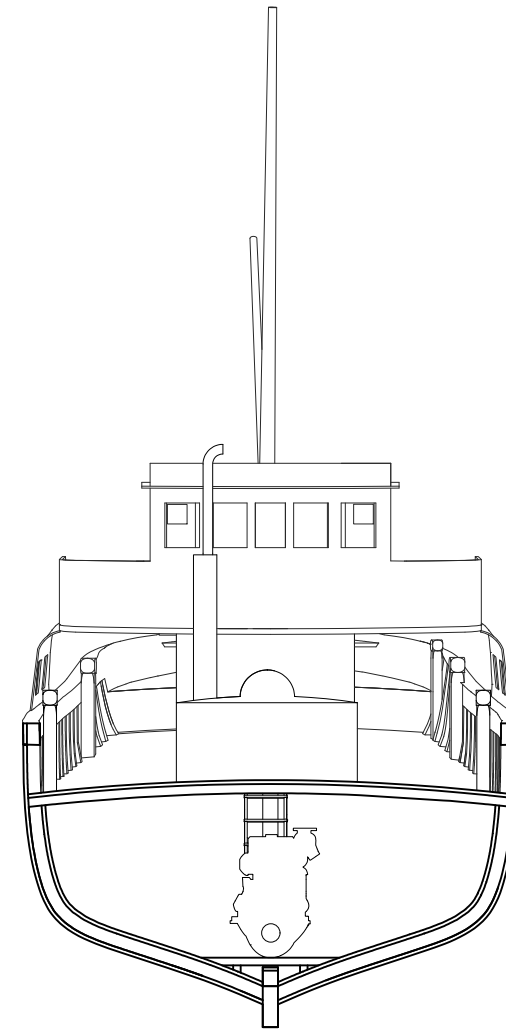

Cross Section (Stern)

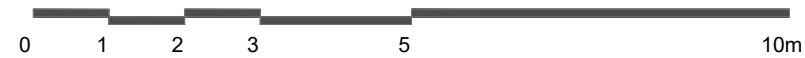

06

Owner:	Municipality of Limassol	Monument Name:	Traditional Fishing Trawler "Lambousa"
Stakeholder:	Municipality of Limassol	Location:	34°39'41.7"N 33°01'27.9"E
Digitisation by:	UNESCO Chair on Digital Cultural Heritage, Cyprus University of Technology	Drawing Name:	Cross Sections
		Scale:	1:100
		Date:	July 2024



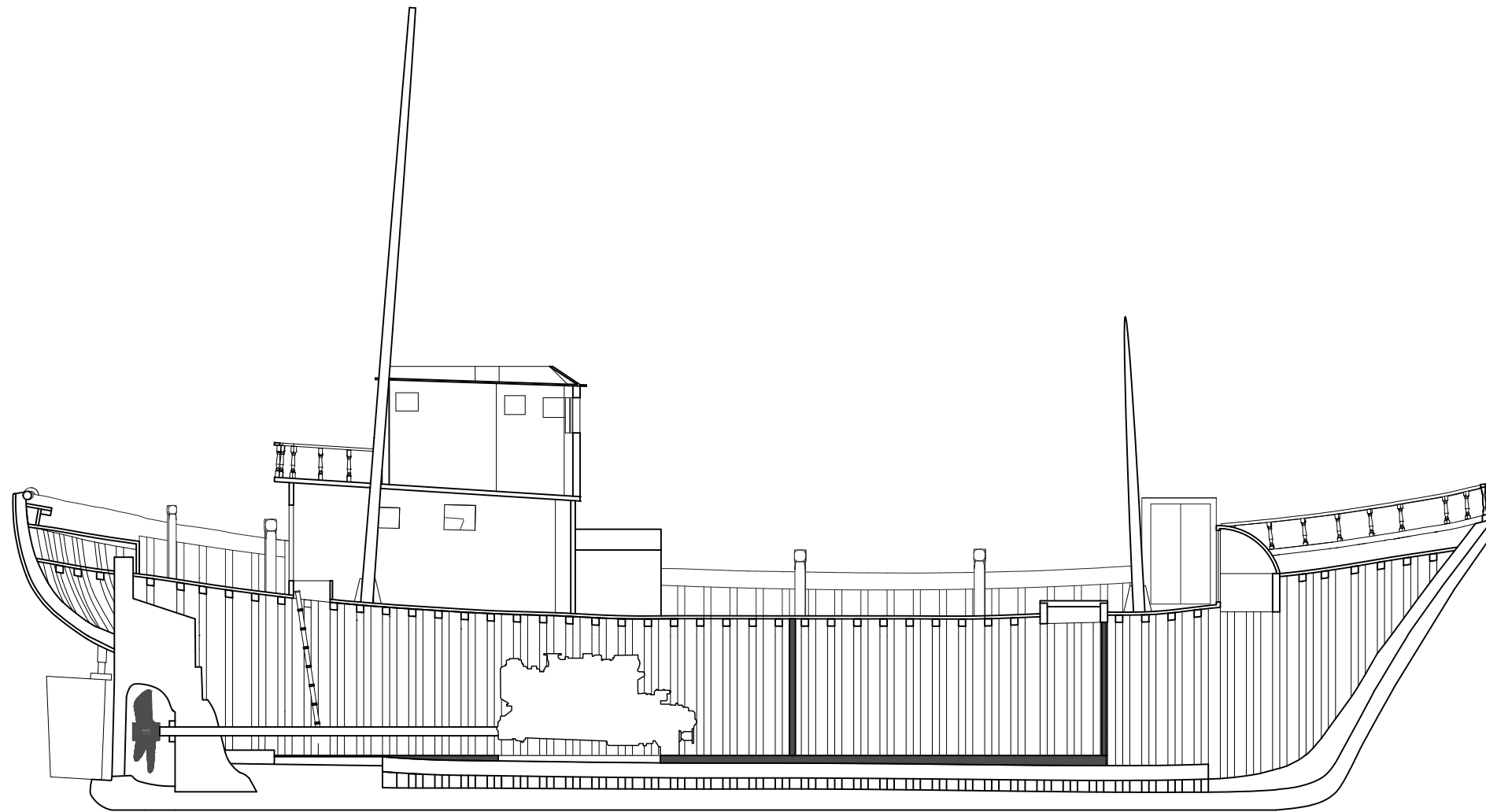

Longitudinal Section

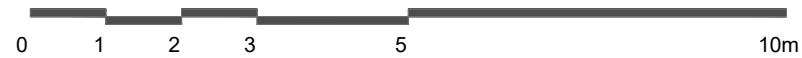

07	Owner:	Municipality of Limassol	Monument Name:	Traditional Fishing Trawler "Lambousa"
	Stakeholder:	Municipality of Limassol	Location:	34°39'41.7"N 33°01'27.9"E
	Digitisation by:	UNESCO Chair on Digital Cultural Heritage, Cyprus University of Technology	Drawing Name:	Longitudinal Section
			Scale:	1:100 Date: July 2024



General Dimensions (At time of accession, October 2022)

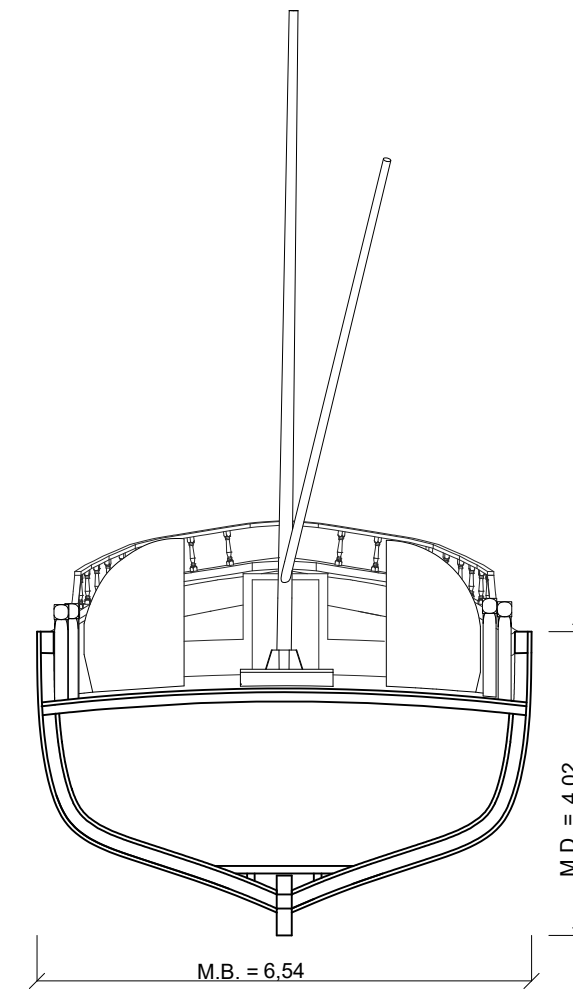
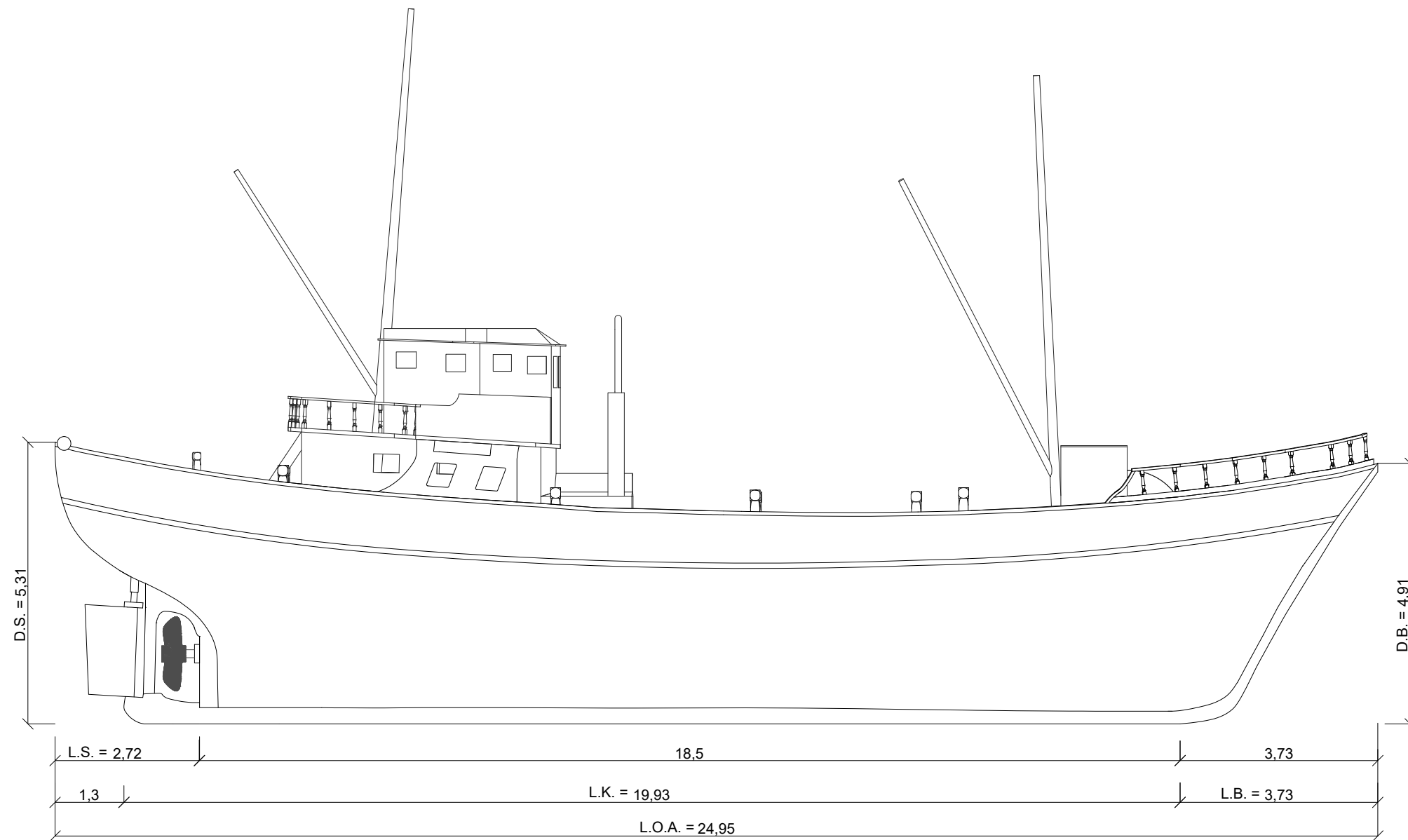

Cross Section (Bow)

Profile

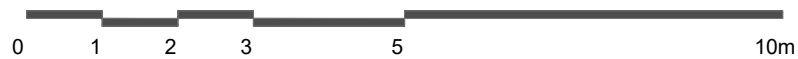

L.O.A. = Length Over All
 L.K. = Length of the Keel
 M.B. = Maximum Breadth
 M.D. = Maximum Depth
 L.B. = Length of Bow
 L.S. = Length of Stern
 D.B. = Depth of Bow
 D.S. = Depth of Stern

08

Owner:	Municipality of Limassol	Monument Name:	Traditional Fishing Trawler "Lambousa"
Stakeholder:	Municipality of Limassol	Location:	34°39'41.7"N 33°01'27.9"E
Digitisation by:	UNESCO Chair on Digital Cultural Heritage, Cyprus University of Technology	Drawing Name:	Dimensions (time of accession)
		Scale:	1:100
		Date:	July 2024



General Dimensions (After physical reconstruction, May 2024)

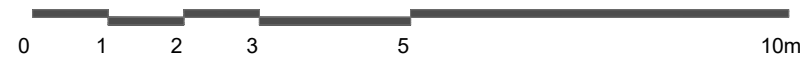
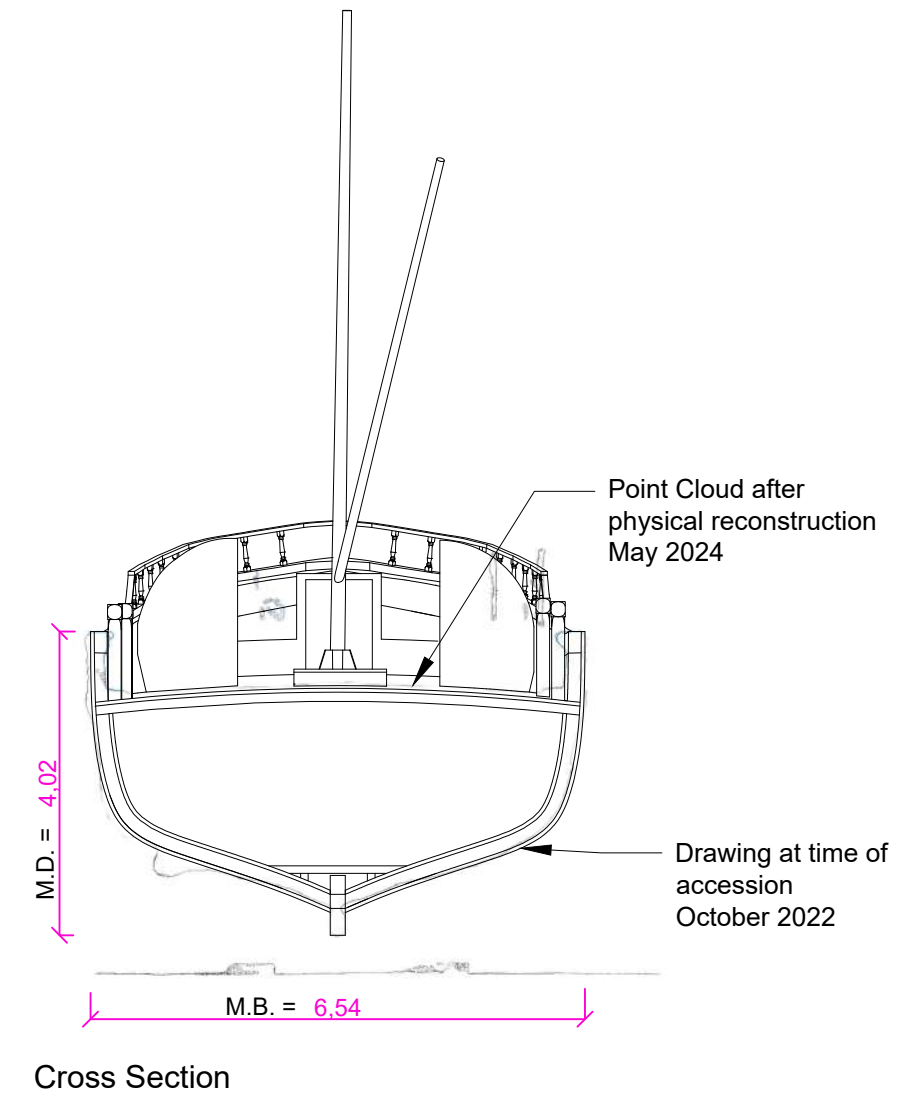
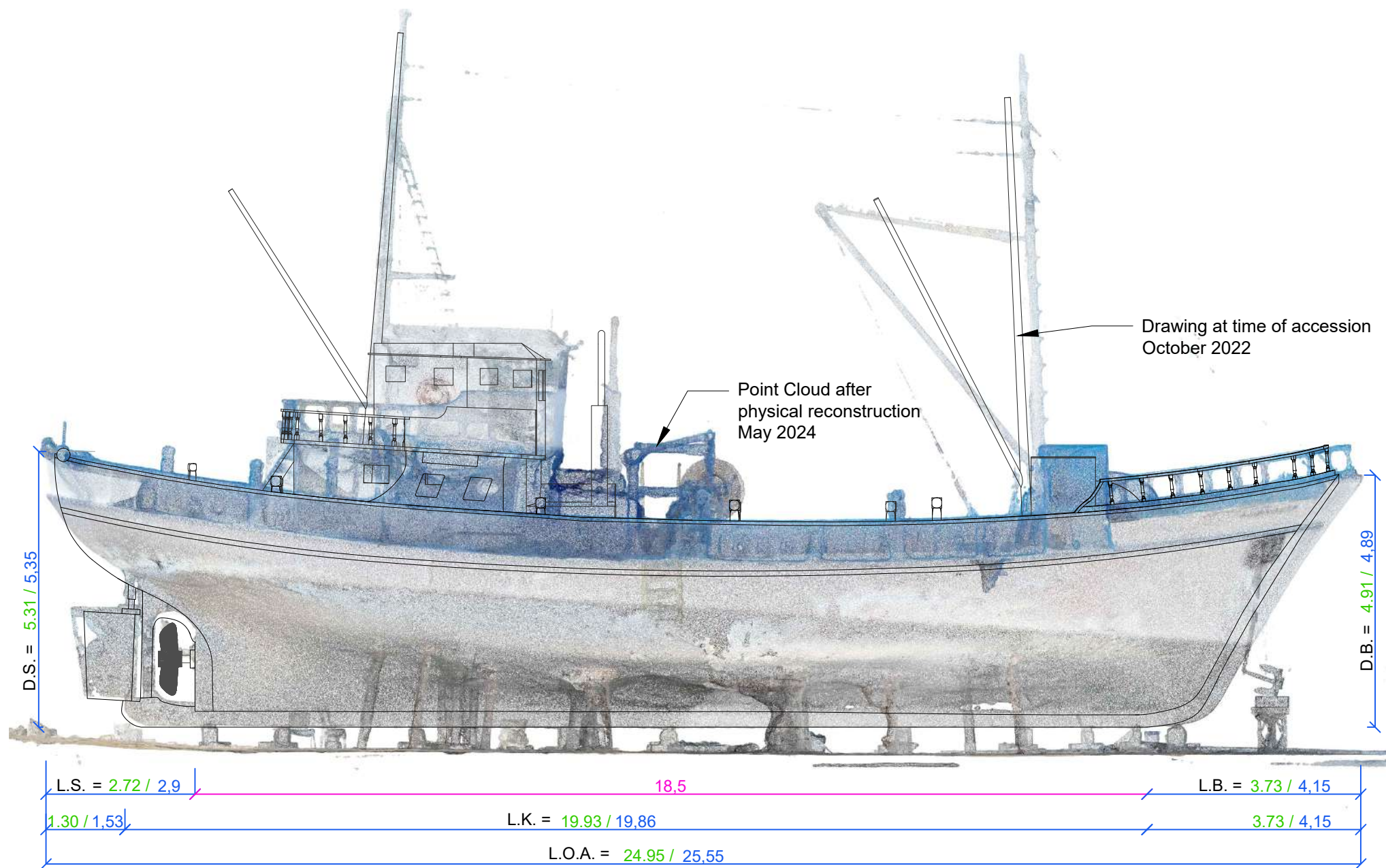

Boat Dimensions Terminology

- L.O.A. = Length Over All
- L.K. = Length of the Keel
- M.B. = Maximum Breadth
- M.D. = Maximum Depth
- L.B. = Length of Bow
- L.S. = Length of Stern
- D.B. = Depth of Bow
- D.S. = Depth of Stern

Color Legend for Dimensions:

- Green = Time of accession, October 2022
- Blue = After physical reconstruction, May 2024
- Magenta = No deviation found

09

Owner:	Municipality of Limassol	Monument Name:	Traditional Fishing Trawler "Lambousa"
Stakeholder:	Municipality of Limassol	Location:	34°39'41.7"N 33°01'27.9"E
Digitisation by:	UNESCO Chair on Digital Cultural Heritage, Cyprus University of Technology	Drawing Name:	Dimensions (after physical reconstruction)
		Scale:	1:100
		Date:	July 2024



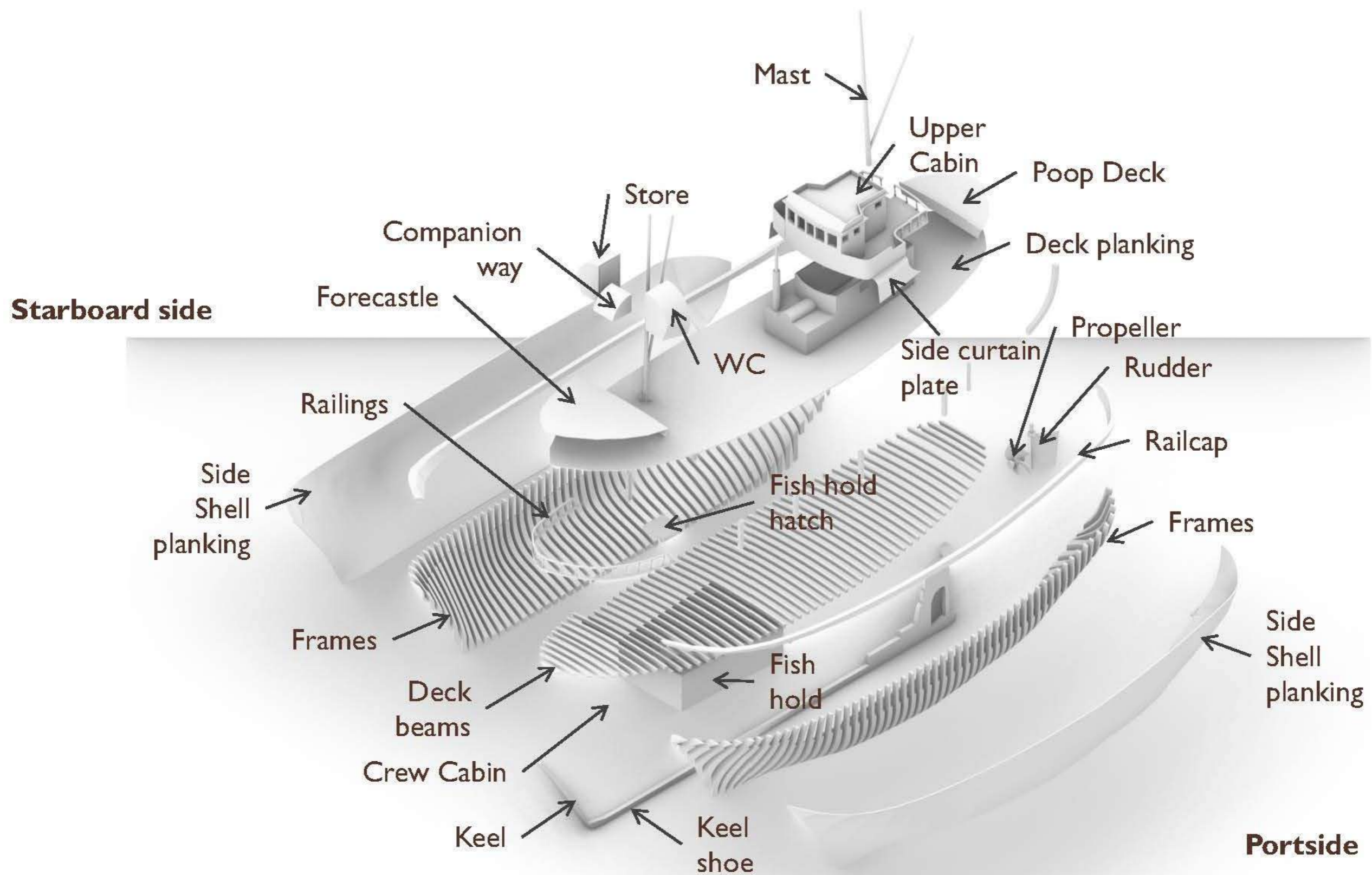

Owner:	Municipality of Limassol	Monument Name:	Traditional Fishing Trawler "Lambousa"
Stakeholder:	Municipality of Limassol	Location:	34°39'41.7"N 33°01'27.9"E
Digitisation by:	UNESCO Chair on Digital Cultural Heritage, Cyprus University of Technology	Drawing Name:	Exploded Axonometric
		Scale:	N/A
		Date:	May 2024



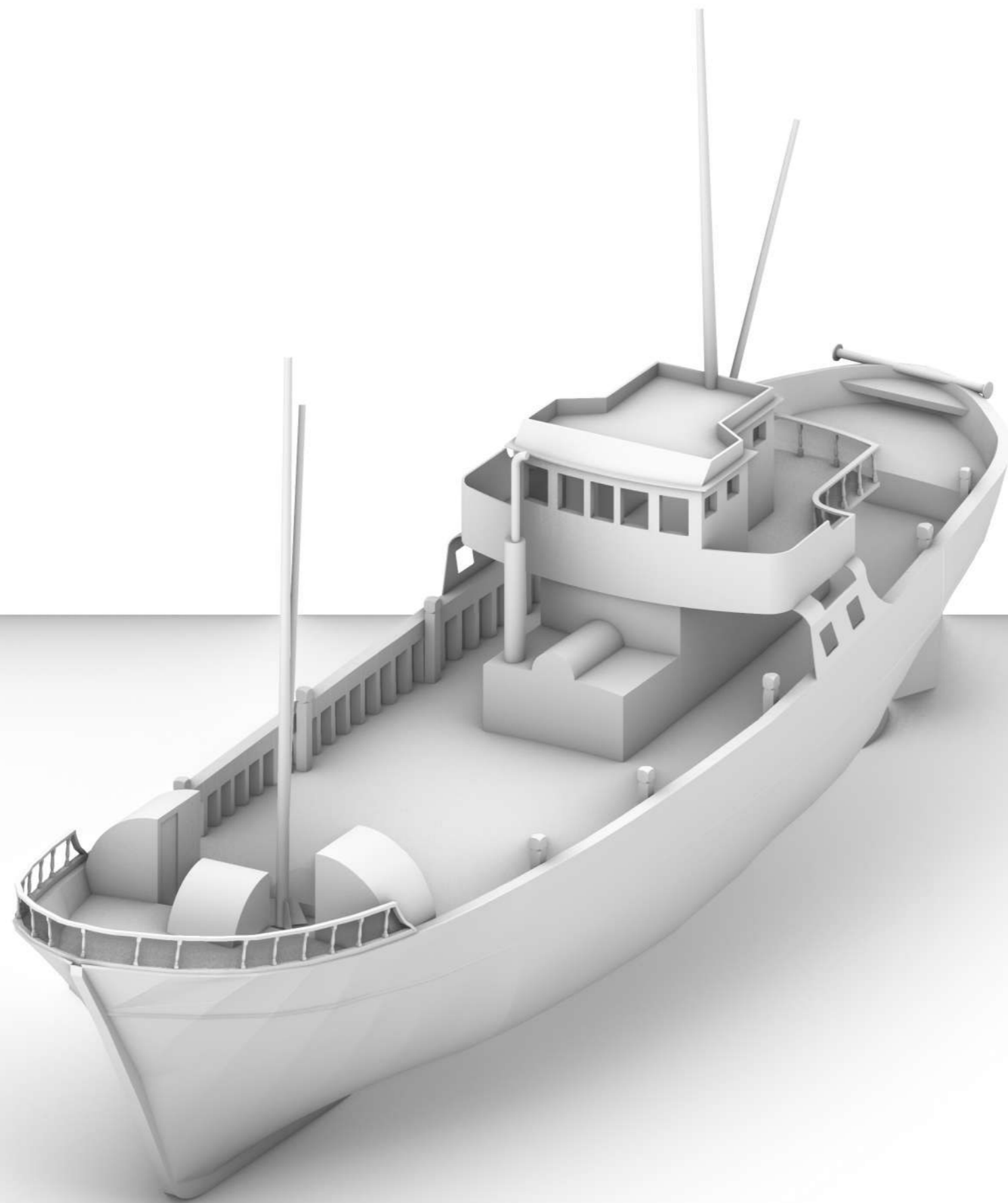

Owner:	Municipality of Limassol	Monument Name:	Traditional Fishing Trawler "Lambousa"
Stakeholder:	Municipality of Limassol	Location:	34°39'41.7"N 33°01'27.9"E
Digitisation by:	UNESCO Chair on Digital Cultural Heritage, Cyprus University of Technology	Drawing Name:	Axonometric - Bow View
		Scale:	1:75
		Date:	May 2024



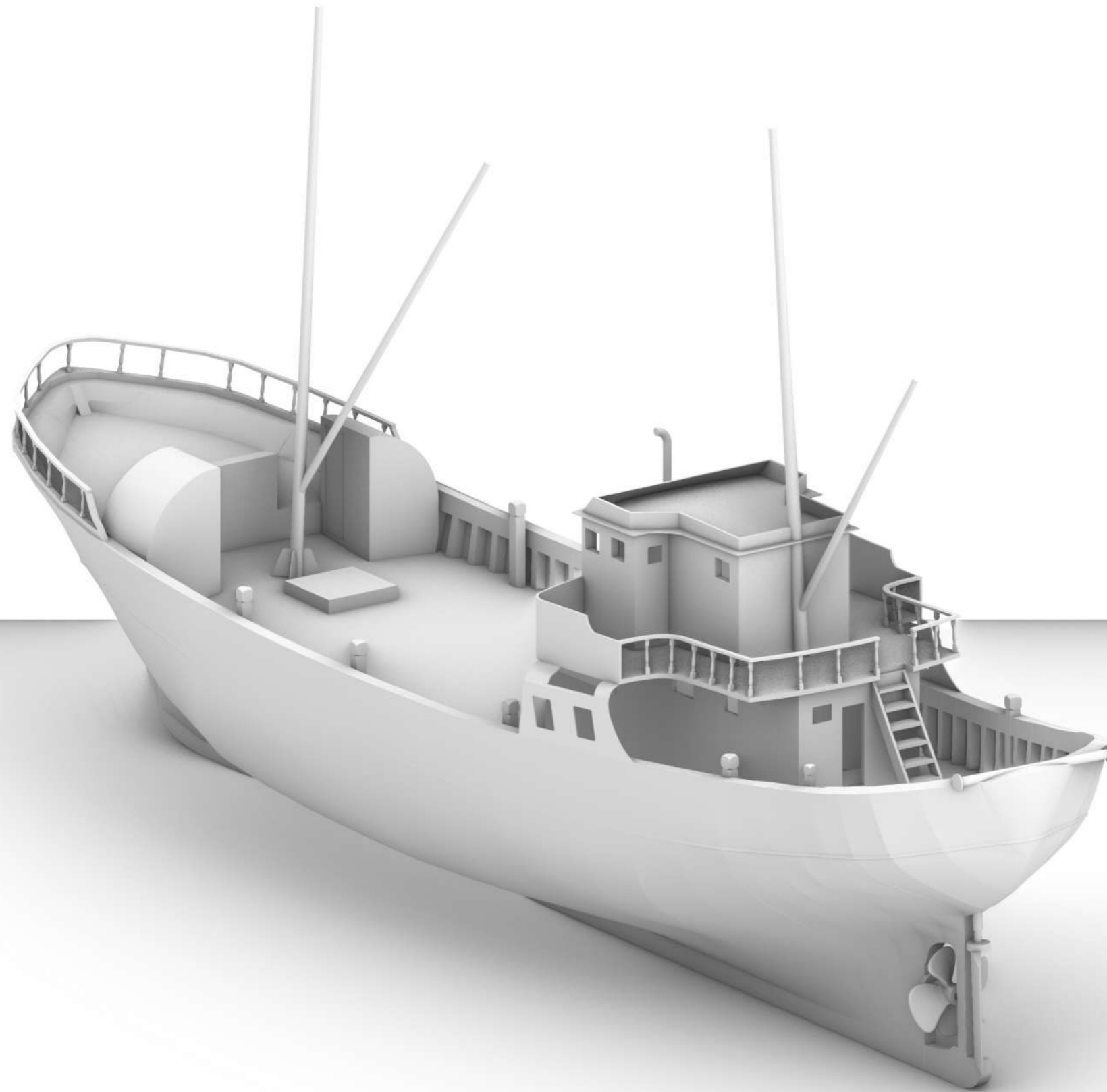

Owner:	Municipality of Limassol	Monument Name:	Traditional Fishing Trawler "Lambousa"
Stakeholder:	Municipality of Limassol	Location:	34°39'41.7"N 33°01'27.9"E
Digitisation by:	UNESCO Chair on Digital Cultural Heritage, Cyprus University of Technology	Drawing Name:	Axonometric - Stern View
		Scale:	1:75
		Date:	May 2024

